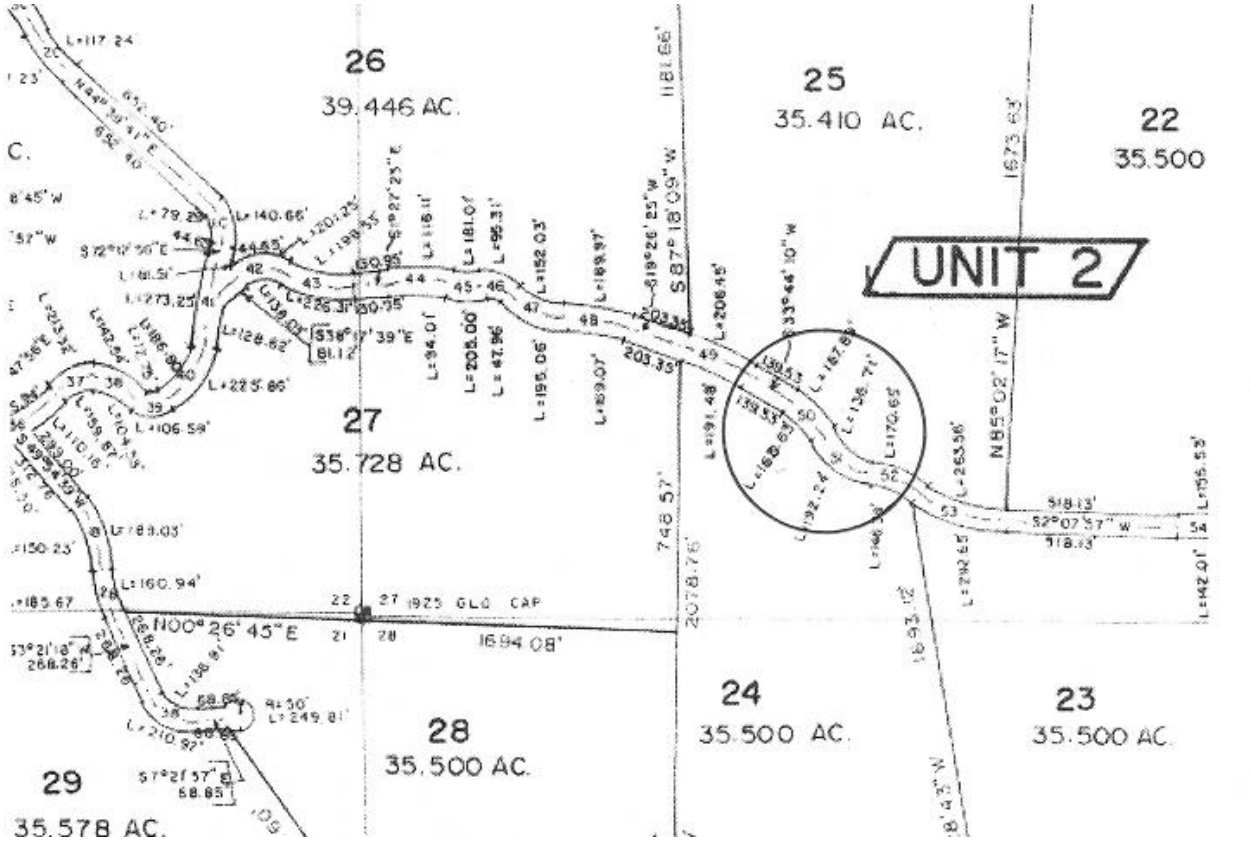
26
39.446 AC.
25
35.410 AC.
22
35.500
UNIT 2
27
35.728 AC.
24
35.500 AC.
23
35.500 AC.
28
35.500 AC.
29
35.578 AC.
N00°26'45"E
1694.08'
1925 GLO CAP
S87°18'09"W
N85°02'17"W
1181.66'
1673.63'
748.57'
2078.76'
1693.12'